

---

# Garçon

---

Studiopepe  
2026



Tavolino con base realizzata con polvere di vetro riciclata "bonbon glass" disponibile nei colori "ciliegia" o "menta-glaciale". Disponibile anche in polvere di travertino. Piano in legno rivestito in pelle fard nei colori del campionario. Disponibile anche laccato lucido o opaco. Colori disponibili: "Bianco Camargue", "Beige Matera", "Sabbia del Nilo", "Rosa Jaipur", "Rosso Persia", "Bordeaux Etruria", "Verde Provenza", "Blu Pacifico", "Grigio Londra", "Nero Giza".

**Cm (L x P x H)**  
45 x 48 x 48.3

**Inches (L x P x H)**  
17¾ x 19 x 19¾

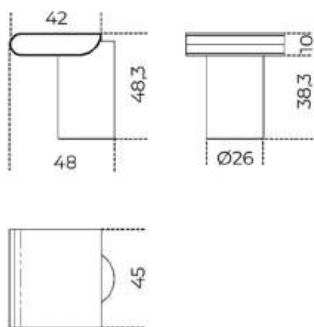

# Finiture

## Legno



"Beige Matera" laccato  
lucido



"Beige Matera" laccato  
opaco



"Bianco Camargue"  
laccato lucido



"Bianco Camargue"  
laccato opaco



"Blu Pacifico" laccato  
lucido



"Blu Pacifico" laccato  
opaco

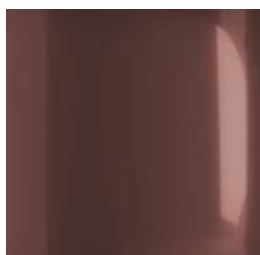

"Bordeaux Etruria"  
laccato lucido

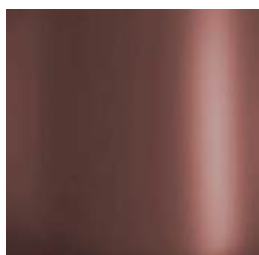

"Bordeaux Etruria"  
laccato opaco

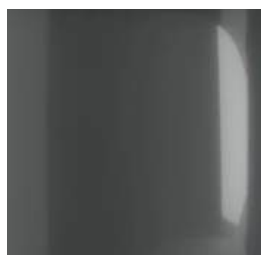

"Grigio Londra" laccato  
lucido

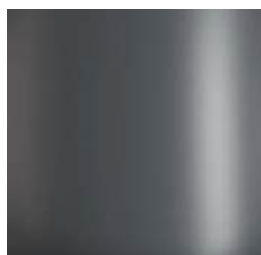

"Grigio Londra" laccato  
opaco

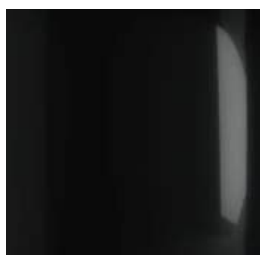

"Nero Giza" laccato  
lucido

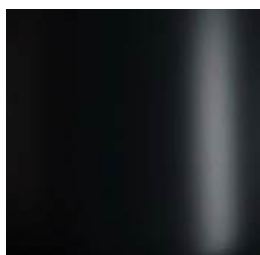

"Nero Giza" laccato  
opaco

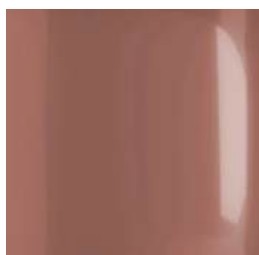

"Rosa Jaipur" laccato  
lucido

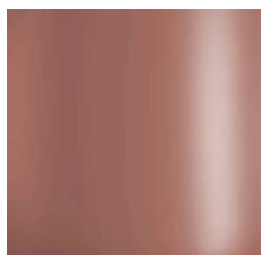

"Rosa Jaipur" laccato  
opaco

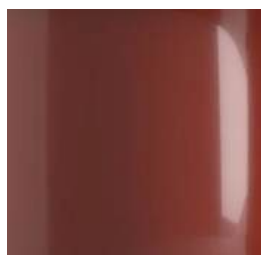

"Rosso Persia" laccato  
lucido

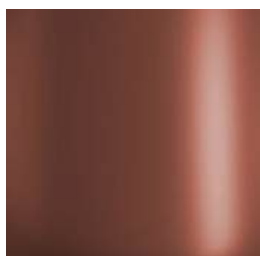

"Rosso Persia" laccato  
opaco



"Sabbia del Nilo" laccato  
lucido



"Sabbia del Nilo" laccato  
opaco



"Verde Provenza"  
laccato lucido



"Verde Provenza"  
laccato opaco

## Polvere di pietre naturali



Polvere di travertino

## Pelle Cat.L1



Fard amaranth 2337

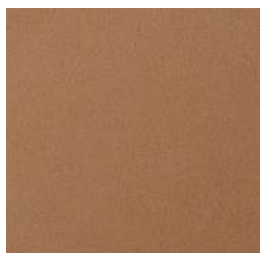

Fard amber 2343



Fard anthracite 2379



Fard black 2398



Fard clay 2303



Fard deer 2346



Fard ecru 2304



Fard ivory 2310



Fard loden green 2357



Fard milk 2300



Fard nude 2334



Fard otter 2348



Fard silt 2324



Fard silver 2302



Fard slate 2386



Fard tan 2305

## Polvere di vetro riciclata



"Bonbon glass" ciliegia



"Bonbon glass" menta-  
glaciale