



Maat

2017

Table with black hand brushed anodised aluminium structure. Bright brass details. Natural polished Bianco Statuario and Nero Marquinia marble laminated bevelled top. Also available in inlaid wooden top with "Tweed" pattern. 15mm painted glass top as per samples in the bright or satin version with 35mm bevel, on request. Available version with 15mm glass top painted in the exclusive antique bronze and lead finish with 35mm bevel and aluminum structure and details in the same finish of the glass top.

Cm (L x W x H)

Piano in cristallo / Glass top

220 x 100 x 74.5

250 x 100 x 74.5

280 x 100 x 74.5

Piano in legno intarsiato / Inlaid wooden top

220 x 100 x 76

250 x 100 x 76

280 x 100 x 76

Piano in marmo / Marble top

220 x 100 x 75.5

250 x 100 x 75.5

280 x 100 x 75.5

Inches (L x W x H)

Piano in cristallo / Glass top

86³/₄ x 39¹/₂ x 29¹/₂

98¹/₂ x 39¹/₂ x 29¹/₂

110¹/₄ x 39¹/₂ x 29¹/₂

Piano in legno intarsiato / Inlaid wooden top

86³/₄ x 39¹/₂ x 30

98¹/₂ x 39¹/₂ x 30

110¹/₄ x 39¹/₂ x 30

Piano in marmo / Marble top

86³/₄ x 39¹/₂ x 29³/₄

98¹/₂ x 39¹/₂ x 29³/₄

110¹/₄ x 39¹/₂ x 29³/₄

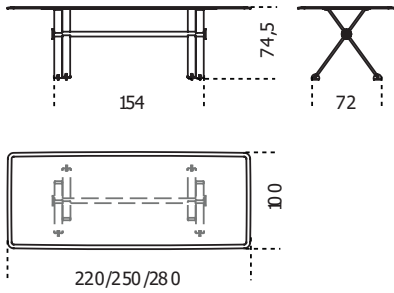

Piano in cristallo
Glass top

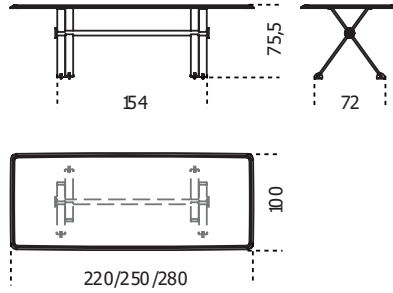

Piano in marmo
Marble top

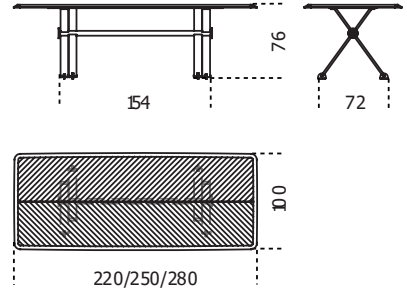

Piano in legno intarsiato
Inlaid wooden top

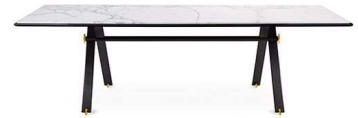

Finishings

Marble

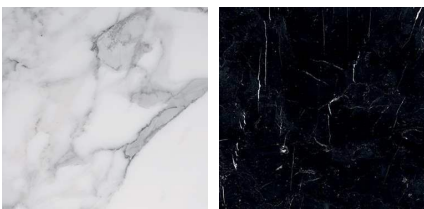

Bianco Statuario Nero Marquina

Glass



Antique Bronze Bright black Bright blue-grey Bright cadet blue Bright cement Bright champagne



Bright dark grey



Bright green-grey



Bright liquorice



Bright mink



Bright olive



Bright rose powder



Bright taupe



Bright white



Lead



Satin black



Satin blue-grey



Satin cadet blue



Satin cement



Satin champagne



Satin dark grey



Satin green-grey



Satin liquorice



Satin mink



Satin olive



Satin rose powder



Satin taupe



Satin white

Metal



Black brushed aluminium

Wood



Tweed