

# Nox

Ricardo Bello Dias

2009



Tavolino in cristallo temperato 8mm. Piano superiore in cristallo trasparente. Piano inferiore in cristallo retroverniciato nei colori del campionario nella versione brillante o satinata. Struttura in acciaio inox o in metallo laccato color brunito con parti in legno in rovere sbiancato, tinto wengé, tinto tabacco o laccato nero a poro aperto.

## Cm (L x P x H)

80 x 60 x 30  
80 x 80 x 30  
100 x 60 x 30  
100 x 80 x 30  
100 x 100 x 30  
60 x 60 x 50  
80 x 60 x 50  
80 x 80 x 50  
120 x 120 x 30  
80 x 140 x 30  
60 x 160 x 30

## Inches (L x P x H)

31½ x 23¾ x 12  
31½ x 31½ x 12  
39½ x 23¾ x 12  
39½ x 31½ x 12  
39½ x 39½ x 12  
23¾ x 23¾ x 19¾  
31½ x 23¾ x 19¾  
31½ x 31½ x 19¾  
47¼ x 47¼ x 12  
31½ x 55¼ x 12  
23¾ x 63 x 12

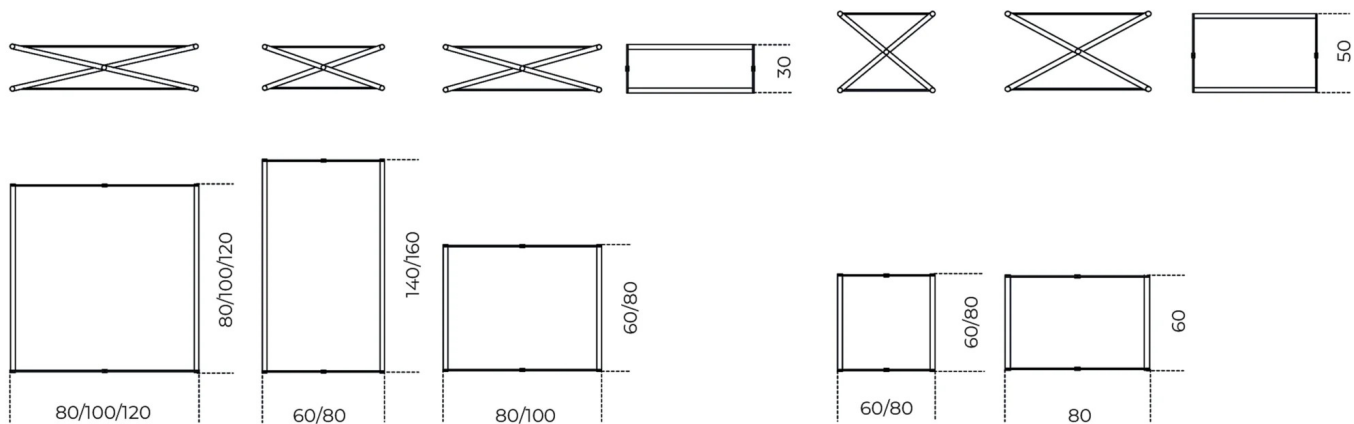

# Finiture

## Cristallo



Bianco brillante

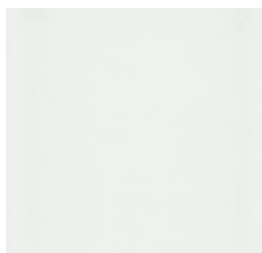

Bianco satinato



Blu grigio brillante



Blu grigio satinato

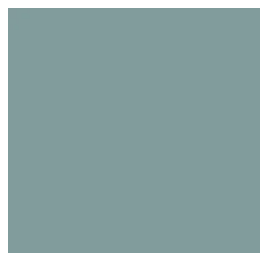

Cadet blue brillante

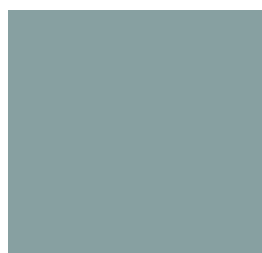

Cadet blue satinato



Cemento brillante

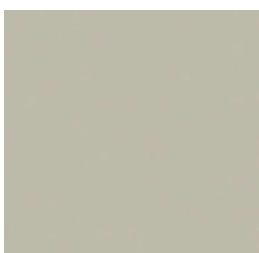

Cemento satinato

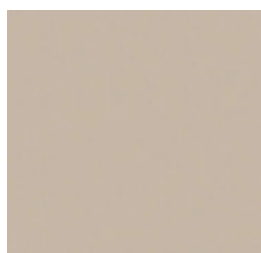

Champagne brillante

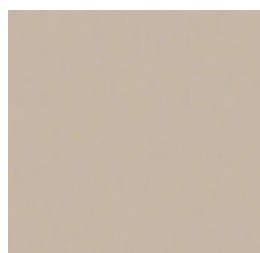

Champagne satinato



Cipria brillante



Cipria satinato

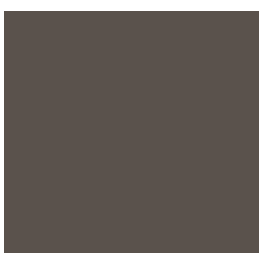

Grigio beige brillante

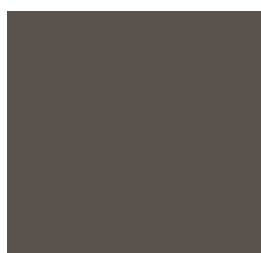

Grigio beige satinato

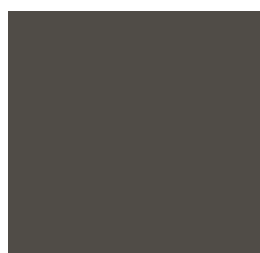

Grigio umbro brillante

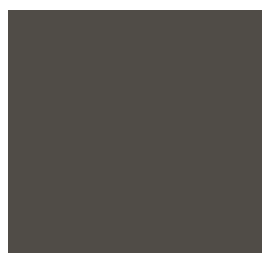

Grigio umbro satinato



Liquirizia brillante



Liquirizia satinato

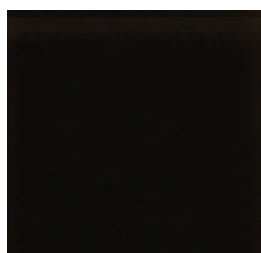

Nero brillante

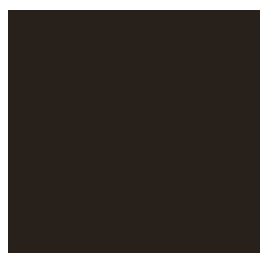

Nero satinato



Oliva brillante



Oliva satinato

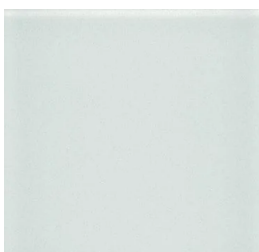

Trasparente

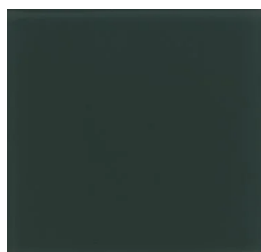

Verde grigio brillante



Verde grigio satinato

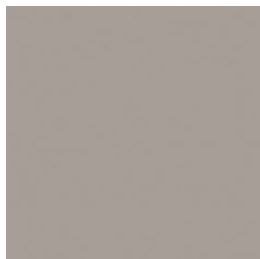

Visone brillante

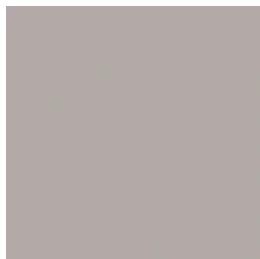

Visone satinato

## Legno



Rovere sbiancato

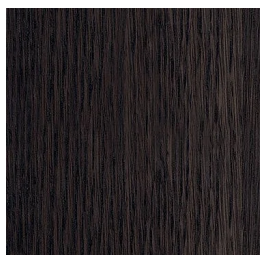

Rovere tinto tabacco



Rovere tinto wengè

## Legno

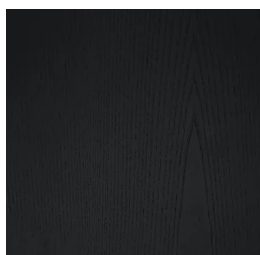

Nero poro aperto

## Metallo



Acciaio inox lucido

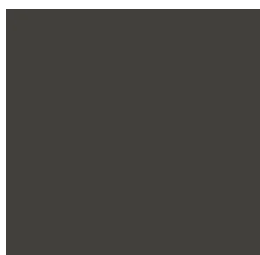

Laccato color brunito